

1. krok

Prihlásenie

Kliknite na tlačidlo Prihlásenie

1. krok

Prihlásenie

Uved'te vaše užívateľské meno a heslo

Annotations:

- A white box with a black border at the top center contains the text "Uved'te vaše užívateľské meno a heslo". An arrow points from this box to the "Username" and "Password" input fields.
- A blue box at the bottom center contains the text "Rada: Ak ste zabudli vaše heslo, využite ponuku Zabudli ste heslo?". An arrow points from this box to the "Forgotten your password?" link.

Rada: Ak ste zabudli vaše heslo, využite ponuku Zabudli ste heslo?

2. krok

Aktualizujte váš profil

Kliknite na **Profil**

2. krok

Aktualizujte váš profil

Rada: Keďže názov otvorenej karty je zvýraznený, budete vedieť, ktorú kartu máte otvorenú.

V oddiele **Môj život v eTwinning** vpravo overte, či ste vybrali možnosť **Áno** v odpovedi *Som pripravený/ pripravená realizovať projekt eTwinning.*

2. krok

Aktualizujte váš profil

Ak chcete
aktualizovať váš profil,
kliknite na
Aktualizovať profil

About me

I work for the Central Support Service - so I'm not available for projects, sorry!

[Edit](#)

Role: Support

My organisation:
Central Support Service
Brussels, Belgium
[See all my schools](#)

My eTwinning Life

Last login: 02.08.2012

I am ready for an eTwinning project No Yes

I am ready for a Comenius Partnership No Yes

Slaveya Stoyanova is now part of your Contacts - 02.07.2012

Thomas Allison is now part of your Contacts - 20.06.2012

eTwinning and me : My Journal

Rada: Je vhodné umiestniť v profile i vašu fotografiu. Nie je to povinné, ale zatriktívni to váš profil pre potenciálnu partnerskú školu. Ak nechcete zverejniť vašu fotografiu, mohli by ste umiestniť do profilu fotografiu a logo vašej školy, prípadne fotografie vášho mesta alebo obce.

2. krok

Aktualizujte váš profil

Aktualizovať môžete väčšinu informácií vo vašom profile vrátane vášho mena a e-mailovej adresy.

Rada: Môžete si i zmeniť vaše heslo.

Rada: Pokúste sa napísať krátky zaujímavý text o vás, vašich záujmoch súvisiacich s vašou profesiou, vašej škole, vašich skúsenostiach a nápadoch súvisiacich s realizáciou projektu. Je veľmi dôležité, aby ste ho napísali v jazyku, ktorému bude vaša potenciálna partnerská škola rozumieť. Mnoho učiteľov si vytvorilo bilingválny profil v materinskom jazyku i v často využívanom cudzom jazyku, napríklad v angličtine, francúzštine, španielčine alebo nemčine.

3. krok

Uvažujte nad hlavnou myšlienkou vášho projektu

HOME | PROFILE | PROJECTS | FIND ETWINNERS | TEACHERS ROOMS | RESOURCES | HELPDESK

Welcome Michael O'Donnabhain, Central Support Service | [edit profile](#) | [logout](#) 0 new

About me ?

I work for the Central Support Service - so I'm not available for projects, sorry!

[Edit](#)

Role: Support

My organisation:
Central Support Service
Brussels, Belgium
[See all my schools](#)

My eTwinning Life

Last login: 02.08.2012

I am ready for an eTwinning project No Yes

I am ready for a Comenius Partnership No Yes

Slaveya Stoyanova is now part of your Contacts - 02.07.2012

Thomas Allison is now part of your Contacts - 20.06.2012

eTwinning and me : My Journal

I'm interested in running a project on 'Butterflies around Europe' - we could use digital photography, art work, poetry and song to motivate/engage students and help them practice their English.

Attach: [Link](#) | [File](#)

SHARE

My photo gallery

My Contacts ?

Last active on: 01.08.2012

Slaveya Stoyanova

*Rada: Ak už máte nejaký nápad na realizáciu projektu, oboznámte s ním realizátorov programu v oddiele **eTwinning a ja: Môj zápisník** a potom kliknite na **Zdieľať**. Záujemcovia budú môcť odpovedať na vaše príspevky a vyjadriť záujem o spoluprácu. Ak ste ešte nedostali nápad, môžete sa v tomto oddiele podeliť o to, čo vás zaujíma, napríklad **Mám záujem o výmenu e-mailov alebo Mám záujem realizovať projekt v oblasti prírodných vied.***

3. krok

Uvažujte nad tým,
s kým chcete váš projekt realizovať

Zamyslite sa nad týmito otázkami:

Uvádzame niekoľko otázok, ktoré vám pomôžu špecifikovať potenciálnu partnerskú školu:

- Aký typ školy by to mal byť?
- Aký by mal byť vek žiakov partnerskej školy?
- V akom jazyku by sa mal projekt realizovať?
- V akých predmetoch by sa mal projekt realizovať?
- Máte konkrétne nápady alebo návrhy na realizáciu projektu?
- Aké nástroje by sa v priebehu realizácie projektu mali využívať?
- Máte na vašu partnerskú školu nejaké špecifické požiadavky?

*Rada: Námety môžete čerpať i z
Balíčkov pripravených projektov v
oddiele **Spolupráca**.*

Collaborate »
Get Inspired

4. krok

Využitie funkcie Vyhľadavanie

Kliknite na **Vyhľadanie realizátorov eTwinning**

Ak viete meno osoby alebo názov školy, ktorú chcete vyhľadať, môžete ho napísať do políčka **Rýchle vyhľadavanie**.

4. krok

Využitie funkcie Vyhľadávanie

Role

Country

Region

Subject

Vocational subject

Age range From to

Language

Type of user

Interested in using an eTwinning Project Kit

Available for a Comenius partnership?

Available for an eTwinning project?

Môžete využiť i všeobecnejšiu funkciu Vyhľadávanie vyplnením vybraných políčk, napríklad krajina, predmet, jazyk a podobne.

Rada: Keďže nejde o formulár žiadosti, nemusíte vyplniť každé políčko. Čím všeobecnejšie údaje zadáte, tým viac partnerských škôl systém vyhledá.

*Rada: Je vhodné označiť i **Som pripravený/pripravená na realizáciu projektu eTwinning**. Systém vyhledá iba učiteľov, ktorí sú na realizáciu projektu eTwinning pripravení.*

SEARCH

Nezabudnite kliknúť na tlačidlo Vyhľadávanie

4. krok

Využitie funkcie Vyhľadavanie

Na stránke **Výsledky vyhľadávania** uvidíte, koľko učiteľov je pripravených realizovať projekt partnerstva škôl eTwinning v súlade s vami zadanými špecifikáciami.

HOME | PROFILE | PROJECTS | FIND ETWINNERS | TEACHERS ROOMS | RESOURCES | HELPDESK

Welcome Michael O'Donnabhain, Central Support Service | [edit profile](#) | [logout](#) 0 new

Search results

1 2 3 4 5 6 7 8 9 10 11 12 13 14 15 16 17 18 19 20 21 22 23 24 25 26 27 28 29 30 31 32
33 34 35

Your results for: "Poland, Geography, English" (687) | [New search](#)

Basic information	Languages	Subjects	Country	Actions
 Adam Grzegorzóka Zepół Szkoła Nr 6 im. M. Reja, Szczecin, Poland				

5. krok

Kontaktovanie sa s potenciálnym partnerom

Posúvaním nadol sa vám na stránke zobrazia viaceré výsledky.

Agnieszka Boćwińska
Gimnazjum nr 17 we Wrocławiu, Wrocław, Poland

We would like to develop an international student e-mail exchange project to motivate students to learn and use English and get to know the culture of the partner countries. We are especially looking for a rather long-term cooperation, which could possibly end with mutual real-life meetings/visits or could be continued within a common Comenius project.

Age range: 13 - 16
Registered since: 23.03.2010

EN Foreign Languages, Geography, History of Culture

Agnieszka Brandys
Gimnazjum nr 1 im. Ks. Tomasza Wuwera, Pawłowice, Poland

I'm an English language teacher. Together with my students I'm ready to cooperate beyond borders. We are open to new cultures, willing to make new friendship and eager to learn from our partners.

Age range: 13 - 16
Registered since: 16.11.2011

DE
EN
FR
PL Art, Biology, Environmental Education, Foreign Languages, Geography, Health Studies, History, Language and Literature, Mathematics / Geometry, Music, Natural Sciences, Physics, Social Studies / Sociology

Agnieszka Brvk

Rada: Na tejto stránke sa vám zobrazí prehľad konkrétnych profilov, vrátane používaného jazyka, záujmov tvorcu profilu, krajiny jeho pôsobenia.

5. krok

Kontaktovanie sa s potenciálnym partnerom

Ak sa s nejakým profilom chcete bližšie oboznámiť, jednoducho kliknite na meno.

Agnieszka Boćwińska
Gimnazjum nr 17 we Wrocławiu, Wrocław, Poland

We would like to develop an international student e-mail exchange project to motivate students to learn and use English and get to know the culture of the partner countries. We are especially looking for a rather long-term cooperation, which could possibly end with mutual real-life meetings/visits or could be continued within a common Comenius project.

EN Foreign Languages, Geography, History of Culture

Age range: 13 - 16
Registered since: 23.03.2010

*Rada: Tlačidlo so **zeleným znakom +** sa používa na odoslanie žiadosti o skontaktovanie sa s niekým, takže dané osoby si môžete pridať do zoznamu kontaktov ako potenciálnych partnerov na realizáciu projektu. Toto tlačidlo je vhodné použiť až keď sa predstavíte vy. Pred odoslaním takejto žiadosti vám odporúčame danej osobe najskôr odoslať e-mail alebo napísať niečo do jej oddielu Zápisník.*

5. krok

Kontaktovanie sa s potenciálnym partnerom

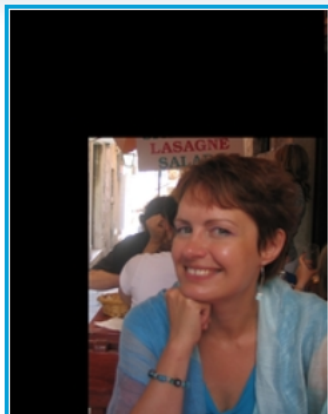

Jeden zo spôsobov kontaktovania sa
je odoslanie e-mailu
kliknutím na bielu obálku.

*Rada: Ak chcete zistiť, ako je kto
aktívny, pozrite si dátum
posledného prihlásenia sa.*

My photo gallery

Agnieszka Boćwińska

About me ?

Hello! I'm an English teacher at a lower secondary school in Wrocław, Poland. We are looking for partners to start an internet project based on students' e-mail exchange concerning culture, lifestyles and teenagers' interests. Our students are 13-16 and of pre-intermediate to intermediate level of English. Looking forward to hearing from you!

My school:
Gimnazjum nr 17 we Wrocławiu
Wrocław, Poland

Languages:

My eTwinning Life

 **Last login:** 05.07.2012

 I am ready for an eTwinning project

 I am ready for a Comenius Partnership

 Evelyn Bauwen is now part of your Contacts - 06.09.2011

 Aydın Sarkaya has joined the project Penfriends through Europe - 12.01.2011

eTwinning and me : My Journal

 **From Agnieszka Boćwińska** - 21.11.2010
Hello everyone and welcome to my e-twinning profile. Good news! We've just got our Polish-Spanish partnership approved so I'm looking forward to getting things started. I hope it's going to be an exciting adventure both for the teachers and the students involved.
[Write a comment](#) | [I like it](#) | [Report](#)

 **From Agnieszka Boćwińska** - 01.10.2010
We would like to develop an international student e-mail exchange project to motivate students to learn and use English and get to know the culture of the partner countries. We are especially looking for a rather long-term cooperation, which could possibly end with mutual real-life meetings/visits or could be continued within

My Contacts ?

Last active on:
26.07.2012

 Joanna Stefańska

Last active on:
20.06.2012

 Carmelo Vecchio

5. krok

Kontaktovanie sa s potenciálnym partnerom

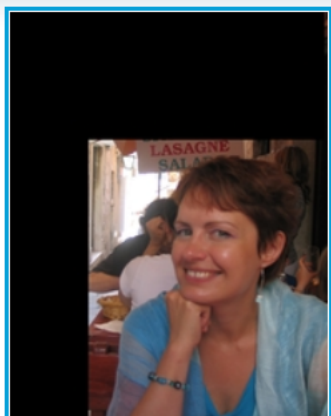

My photo gallery

Agni

About me

Hello! I'm an English teacher from Wrocław, Poland. We are participating in an international internet project based on students' e-mail exchange concerning culture, lifestyles and teenagers' interests. Our students are 13-16 and of pre-intermediate to intermediate level of English. Looking forward to hearing from you!

My school:
Gimnazjum nr 17 we Wrocławiu
Wrocław, Poland

Languages:

I am ready for an eTwinning project
I am ready for a Comenius Partnership

Evelyn Bauwen is now part of your Contacts - 06.09.2011
Aydin Sarkaya has joined the project Penfriends through Europe - 12.01.2011

Ak ste sa s danou osobou skontovali už skôr, môžete kliknúť na **zelené tlačidlo +**, aby ste odoslali oficiálnu žiadosť o skontaktovanie sa.

My Contacts

Last active on: 26.07.2012
Joanna Stefańska

Last active on: 20.06.2012
Carmelo Vecchio

Rada: Zobrazí sa vám, o čie kontakty ide. Mohli by to byť vaši potenciálni partneri pri realizácii projektu.

eTwinning and me : My Journal

From Agnieszka Boćwińska - 21.11.2010
Hello everyone and welcome to my e-twinning profile. Good news! We've just got our Polish-Spanish partnership approved so I'm looking forward to getting things started. I hope it's going to be an exciting adventure both for the teachers and the students involved.

[Write a comment](#) | [I like it!](#) | [Report](#)

From Agnieszka Boćwińska - 01.10.2010
We would like to develop an international student e-mail exchange project to motivate students to learn and use English and get to know the culture of the partner countries. We are especially looking for a rather long-term cooperation, which could possibly end with mutual real-life meetings/visits or could be continued within

Do zápisníka danej osoby môžete odoslať komentár, prípadne označiť hodnotenie príspevku, aby ste prezentovali váš záujem.

6. krok

Využitie fóra

Fóra môžete využívať na odoslanie správy, ktorá bude prístupná aj iným osobám, ktoré si chcú nájsť partnerskú školu na realizáciu projektu v rámci programu Partnerstvo škôl eTwinning.

6. krok

Využitie fóra

Rada: Ak je pre vás dôležitý vek žiakov, kliknite na fórum pre príslušnú vekovú skupinu. Ak vek žiakov nie je dôležitý, kliknite na všeobecnejšie fórum.

Fórum vám bude prístupné, ak kliknete na jeho názov, napríklad Projekty eTwinning pre žiakov vo veku 12 – 15 rokov.

6. krok

Využitie fóra

Rada: Pred odoslaním správy do fóra je vhodné oboznámiť sa s už odoslanými správami, aby ste zistili, či sú pre vás zaujímavé.

Forum: eTwinning Projects: 12-15

Use this forum to look for eTwinning contacts who work with pupils between the ages of 12-15. [CREATE MESSAGE](#) [SEARCH FORUM](#)

Subject	Last post	Author	Replies
 Centenary	02.08.2012 11:22	Ilona Papp	0
 Cherche plus de partenaires	02.08.2012 11:10	Magdalena Madajczyk-Glowacka	3
 Discover Europe - some countries still missing!	02.08.2012 10:29	Laurence Couvreur	7
 Unity in diversity: us and our culture!	02.08.2012 09:11	Effie Koufadi	2
 Me and my school	02.08.2012 09:03	Judyta Sikorska	6
 S.O.S. "Save Our Peas" team has 5 countries and waiting for more applicants	02.08.2012 07:25	Ertuğrul REÇBER	3

Ak sa chcete oboznámiť so správami, ktoré sa už vo fóre nachádzajú, jednoducho kliknite na jeho názov.

6. krok

Využitie fóra

Budete vidieť príspevky vo fóre, ku ktorým môžete odoslať komentár.

Rada: Budú vám prístupné komentáre k jednotlivým príspevkom, ktoré už boli odoslané inými realizátormi programu, ktorí tiež môžu byť vašimi potenciálnymi partnermi pri realizácii projektu.

6. krok

Využitie fóra

HOME | PROFILE | PROJECTS | **FIND ETWINNERS** | TEACHERS ROOMS | RESOURCES | HELPDESK

Welcome Michael O'Donnabhain, Central Support Service | [edit profile](#) | [logout](#) 0 new

1 2 3 4 5 6 7 8 9 10 11 12 13 14 15 16 17 18 19 20 21 22 23 24 25 26 27 28 29 30 31 32 33
34 35 36 37 38 39 40 41 42 43 44 45 46 47 48 49 50 51 52 53 54 55 56 57 58 59 60 61 62 63 64
65

Find eTwinners > eTwinning Projects: 12-15

Forum: eTwinning Projects: 12-15

Use this forum to look for eTwinning contacts who work with pupils between the ages of 12-15.

CREATE MESSAGE **SEARCH FORUM**

Ak chcete odoslať správu do fóra,
jednoducho kliknite na
Vytvoriť správu.

6. krok

Využitie fóra

Uveďte názov vašej správy do fóra.

Find eTwinners > eTwinning Projects: 12-15 > Add a message

Forum: eTwinning Projects: 12-15

Add a message

Title

Message *

Subject

- Art
- Astronomy
- Biology
- Chemistry
- Citizenship

Napíšte vašu správu.

Vyberte predmet, ktorého sa vaša správa týka.

6. krok

Využitie fóra

Ak je to vhodné, mali by ste vybrať i odborný predmet.

Vocational subject

- Administration
- Agriculture
- Art
- Audiovisual medias / photography
- Buidling and civil works

Language

- Deutsch
- ελληνικά
- English
- español
- eesti keel

Tags

nature, music, art, photography|

POST YOUR MESSAGE **CANCEL**

Vyberte jazyk vašej správy.

Rada: Je vhodné označiť vašu správu kľúčovými slovami, aby sa zviditeľnila osobám vyhládajúcim vo fóre.

Kliknite na **Odoslať** vašu správu.

7. krok Aktivity na internete i mimo neho

Potenciálnych partnerov pri realizácii projektu môžete nájsť i na rôznych podujatiach, napríklad kontaktných seminároch, ako i v rámci vzdelávacích aktivít realizovaných on-line a podujatí zameraných na vyhľadávanie partnerských škôl. Pravidelne sledujte národné novinky na **hlavnej** stránke pracovnej plochy a v oddiele **Novinky** na hlavnej stránke eTwinning.
